

WORK ORDERED BY:  
FRANK JONES  
312 SUMMER STREET  
DELAVAN, WI. 53115

FARRIS, HANSEN & ASSOCIATES, INC.  
ENGINEERING - ARCHITECTURE - SURVEYING  
7 RIDGWAY COURT P.O. BOX 437  
ELKHORN, WISCONSIN 53121  
OFFICE: (262) 723-2098 FAX: (262) 723-5886

REVISIONS

PROJECT NO.  
6465  
DATE:  
02-04-04  
SHEET NO.  
1 OF 1

PLAT OF SURVEY  
LOTS 1 & 2, 22, 23, & 24  
BLOCK 6  
INLET OAKS SUBDIVISION NO. 4  
TOWN OF DELAVAN  
WALWORTH COUNTY, WISCONSIN

LEGEND

- = FOUND IRON PIPE STAKE  
● = SET IRON REBAR STAKE  
(XXX) = RECORDED AS

LEGAL DESCRIPTION  
LOT LINE ADJUSTMENT PARCEL

THE NORTH 1/2 OF LOT 24 OF BLOCK 6 OF INLET OAKS SUBDIVISION NO. 4, LOCATED IN SECTION 15,  
TOWN 2 NORTH, RANGE 16 EAST, WALWORTH COUNTY, WISCONSIN. CONTAINING 3385 SQUARE FEET OF LAND  
(0.08 ACRES) MORE OR LESS.

NOTE: THIS LOT LINE ADJUSTMENT BETWEEN ADJOINING LAND OWNERS DOES NOT CREATE  
ADDITIONAL LOTS AND THE ORIGINAL PARCELS ARE NOT REDUCED BELOW THE MINIMUM SIZE  
REQUIRED BY THE WALWORTH COUNTY ZONING ORDINANCES.

NOTE: COPIES OF THIS MAP TO WHICH THE FOLLOWING CERTIFICATE WILL APPLY SHOW  
SURVEYOR'S ORIGINAL SEAL AND SIGNATURE IN RED INK. COPIES BY ANY OTHER MEANS  
MAY HAVE ALTERATIONS WHICH DO NOT REPRESENT THE SURVEYOR'S WORK PRODUCT.

I HEREBY CERTIFY THAT THE ABOVE DESCRIBED PROPERTY HAS BEEN SURVEYED UNDER MY  
DIRECTION AND THAT THE ABOVE MAP IS A TRUE REPRESENTATION THEREOF AND SHOWS THE  
SIZE AND LOCATION OF THE PROPERTY AND ITS EXTERIOR BOUNDARIES. THIS SURVEY IS  
MADE FOR THE USE OF THE PRESENT OWNERS OF THE PROPERTY, AND ALSO THOSE WHO  
PURCHASE, MORTGAGE, OR GUARANTEE THE TITLE THERETO WITHIN ONE YEAR FROM THE DATE  
HEREOF.

DATED: FEB. 4, 2004

REVISED 02-18-2004

PETER S. GORDON R.L.S. 2101

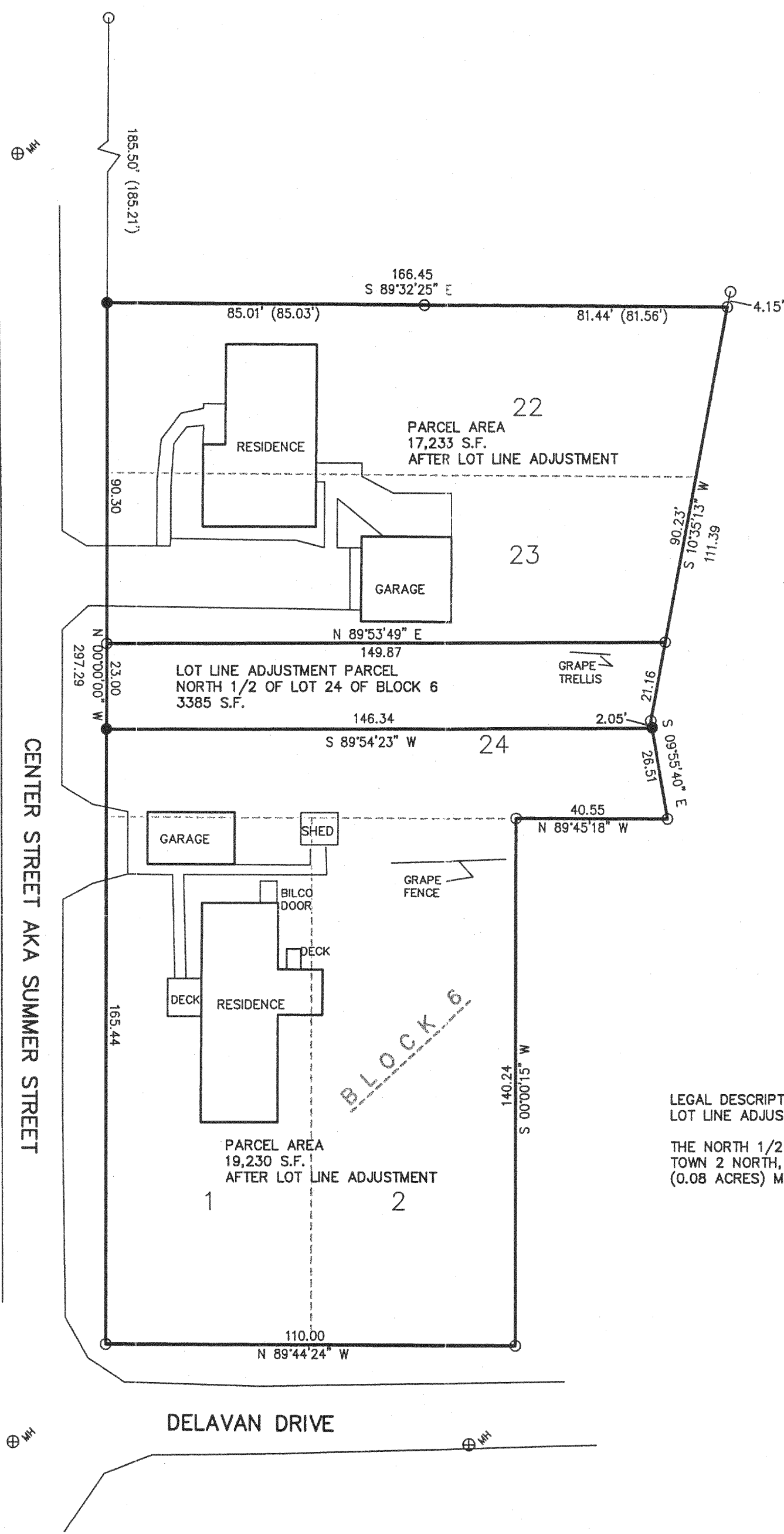
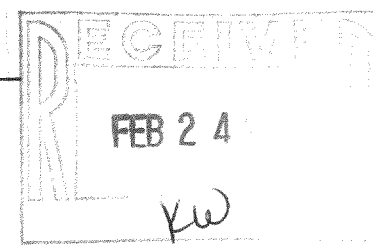

CENTER STREET AKA SUMMER STREET

DELAVAN DRIVE

BLOCK 6

ASSIGNED WEST LINE BLOCK 6  
N 00°00'00" W

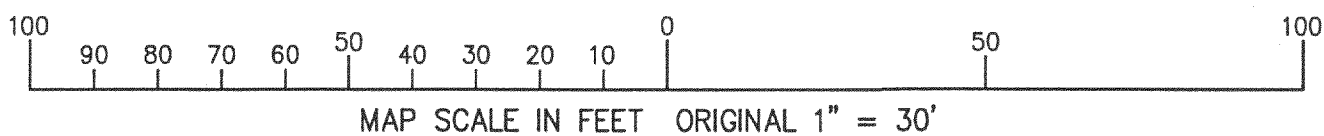

FIN4-41  
FIN4-42  
FIN4-48  
FIN4-49

216-3703

FEB 20 2004  
2/20/2004 X:\Projects\6465\DCAD\ SURVEY